



Harmes Turner Brown

Magdalene Road, Shepperton, TW17 0QN



£525,000 Freehold

This beautifully presented family home offers deceptively spacious accommodation and has been thoughtfully extended to create a superb modern living environment.

The standout feature of the property is the impressive open-plan kitchen, dining and living area to the rear, designed as the heart of the home. Flooded with natural light from a roof lantern and large sliding doors opening onto the garden, it provides an excellent space for both everyday family life and entertaining. The kitchen is attractively fitted with a range of cream-fronted units complemented by contrasting worktops, incorporating integrated appliances and space for an American-style fridge freezer. A central island provides additional preparation space and storage, while a useful adjoining shower room adds practicality.

To the front of the property is a separate living room, offering a comfortable retreat and quieter reception space.

Upstairs, the first floor provides three well-proportioned bedrooms along with a beautifully appointed family bathroom.

Outside, the property enjoys a low-maintenance, southerly facing rear garden with a large chalet/outbuilding providing useful storage or potential workspace, along with well-stocked planting including attractive rose beds.

Magdalene Road is a popular and quiet residential road, conveniently located within a short stroll of local shops catering for day-to-day needs, bus routes and both Littleton Infant and Saxon Primary schools. Shepperton village, with its bustling High Street, mainline railway station (London Waterloo approx. 53 minutes) and reputable schools, is approximately 1.3 miles away. There is also easy access to the M3, A316 into London and the M25.

INDEPENDENT ESTATE AGENTS

www.htbproperty.com

SALES • LETTINGS • MANAGEMENT

Walton Branch
45A High Street
Walton on Thames
Surrey KT12 1DH
01932 222266

sales@htbproperty.com
lettings@htbproperty.com



Registered address: 2 AC Court, Hight Street, Thames Ditton KT7 0SR Registered in England, Number 6433673

Molesey Branch
45 Walton Road
East Molesey
Surrey KT8 0DP
0208 001 8385

INDEPENDENT ESTATE AGENTS

www.htbproperty.com

SALES • LETTINGS • MANAGEMENT

Walton Branch
45A High Street
Walton on Thames
Surrey KT12 1DH
01932 222266

sales@htbproperty.com
lettings@htbproperty.com



Registered address: 2 AC Court, Hight Street, Thames Ditton KT7 0SR Registered in England, Number 6433673

Molesey Branch
45 Walton Road
East Molesey
Surrey KT8 0DP
0208 001 8385

Magdalene Road, Shepperton, TW17 0QN

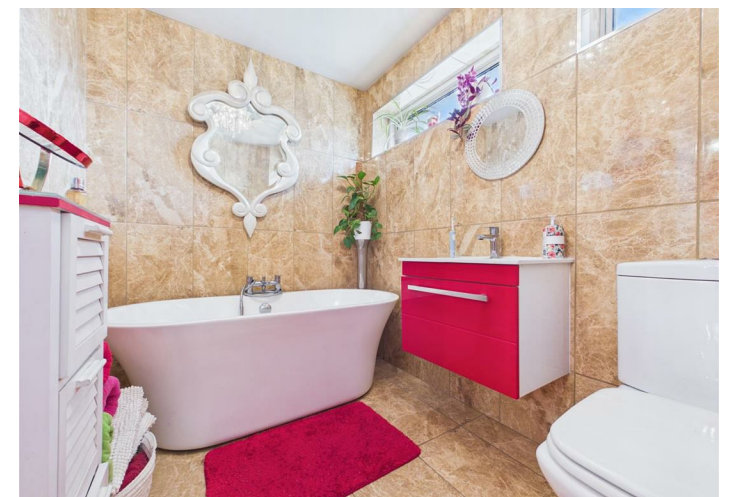
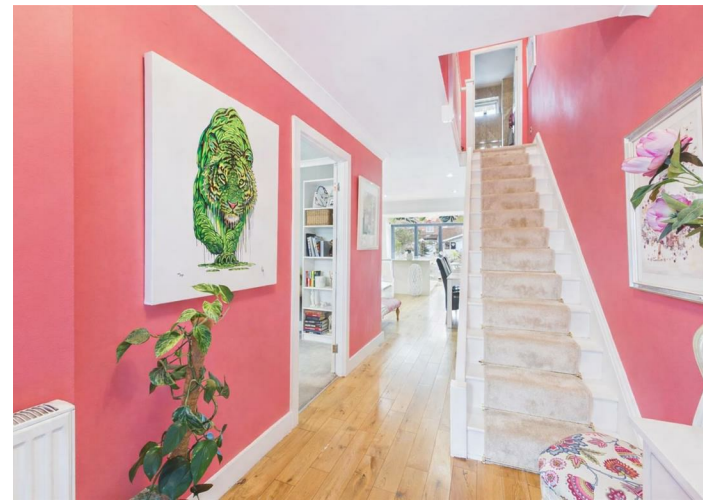

- Exceptionally well presented family home
- Separate living room
- Beautifully presented family bathroom
- Close to local amenities
- Downstairs WC with Shower
- Large open-plan kitchen/family room
- 3 bedrooms
- 55' Southerly backing low maintenance garden
- Council tax band D